**LANGAGE LITTÉRATURE**

**Consigne** : remets les images de l'histoire dans l'ordre

| | | | |
|---|---|---|---|
| | | | |
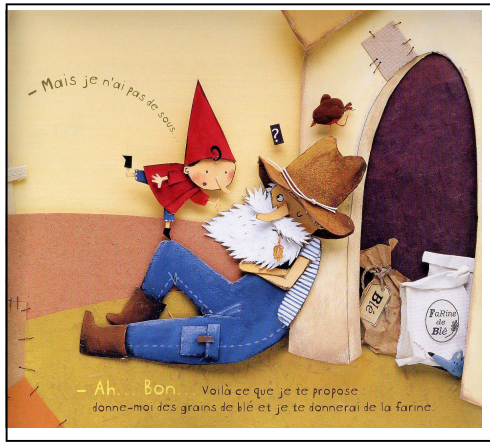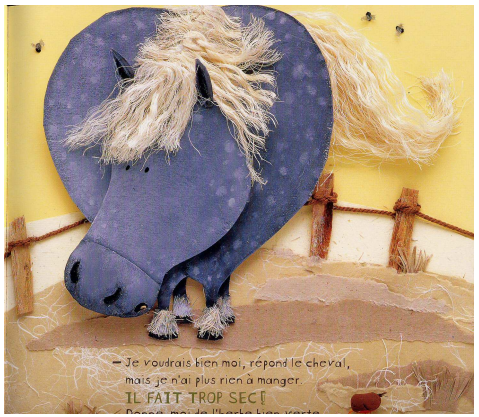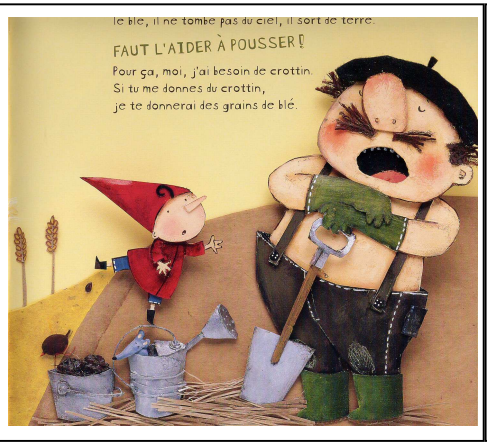
1 → 2 → 3 → 4